provanmotors.be
automobile solutions

Audi A6 Avant 2.0 TDI Autom. - Xenon - GPS - Leder - Export!

Reference	25-0963
CC	1968
HP	120 kw/163
CO^2	135 g/km (NEDC)
	Euro 5
Bodytype	Break
Status	Status used
1st registration	09/07/2013
Mileage	271 050 km
Fuel	Diesel
Color	Black

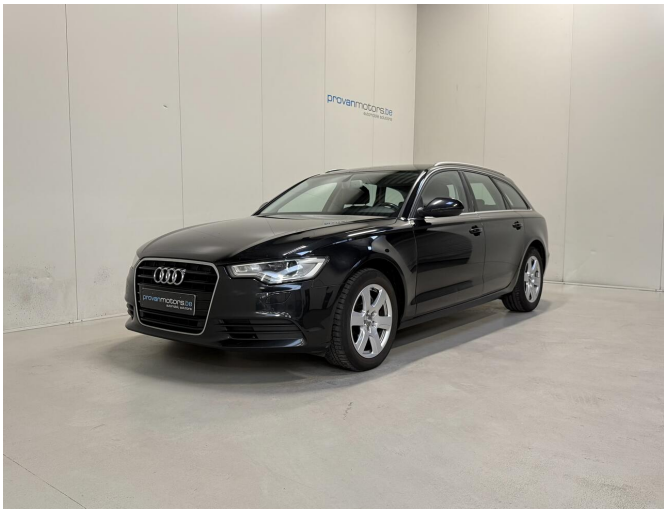

Options title

Alarm
Alloy wheels 17"
Atomatic climate control
Automatic climate control, 4 zones
Auxiliary audio input jack
Bluetooth
BOSE audio system
Browser
CD
Computer
Electric side mirrors
Elektrische achterklep
ESP
Leather upholstery
Light sensor
Multifunction steering wheel
Parking sensors front
Power window
Rain sensor
Rear parking sensor
Seat heating
Sound system
Speed control
Start / Stop system
Xenon headlamps

Info title

www.provanmotors.be for further information.

Superb Audi A6 Avant 2.0 TDI automatic for sale!

The car is in GOOD CONDITION!

Air Suspension - Xenon Headlights + LED - GPS - Leather interior - Automatic Airconditioning - Aluminium Rims 17" - Cruise Control - Bluetooth - BOSE Soundsystem - Heated Seats FR - Multifunction Steering Wheel - Radio/CD-MP3 + AUX - Light & Rain Sensor - Electric Windows + Wing Mirror + Tailgate - Parking Sensors FR + RE - On-board Computer - Start/Stop,...

• Maintenance history available.

• Car-Pass available. 6.603 netto

Contact region of Ghent : 0032(0) 498 52 72 24

Price

€ 7 990 VAT in

Financiering

€ 183,55 / mnd

Voorschot: 1 198,5 €
Looptijd: 42 maanden
JKP: 7,49 %
Totaal betaald: 8 907,74 €

Led op, geld lenen kost ook geld.

Representatief voorbeeld